

South Carolina Pursuant to a warrant from John Thomas Esq. Capt. District of South Carolina, Dated the 27th day of September 1791. I have measured & laid out unto John Knight, a tract of land containing One Hundred & Sixty acres, Situate in 90th District, Spartanburgh County. On both sides McKnight's creek, waters of North Passaic river, down to the west by on said McKnight's land, all other sides on vacant lands, & hath such shape form & marks as the above plat represents.

Surveyed the 20th October 1791. J. J. Jones Just. D.

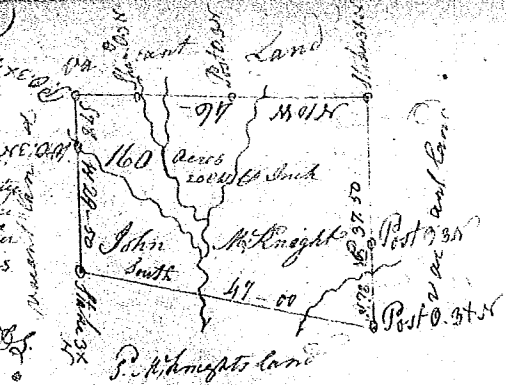

Recorded the 9th March 1792

South Carolina Pursuant to a warrant from John Thomas Esq. Capt. District of South Carolina, Dated the 27th Feb'y 1792. I have measured & laid out unto James Powell a tract of 1000 acres of land Situate in Greenville County on quilters creek of Conocochee, bounded N. by James Powell's land N. 80° 58' W. 100 Ch. by Richard's land S. E. 80° 58' by James & labor's lands, and north each corner & marks as the annexed plat represents.

Certified to me the 28th Feb'y 1792. J. J. Jones Just. D.

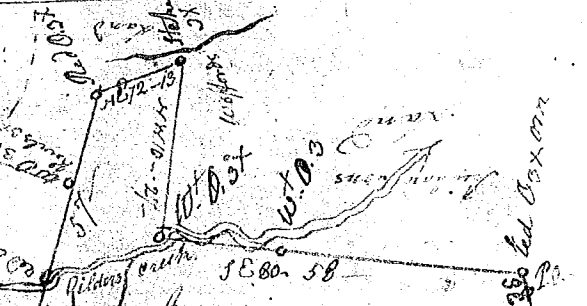

Recorded 14th March 1792

James Powell
1000 Acres, No Scale,

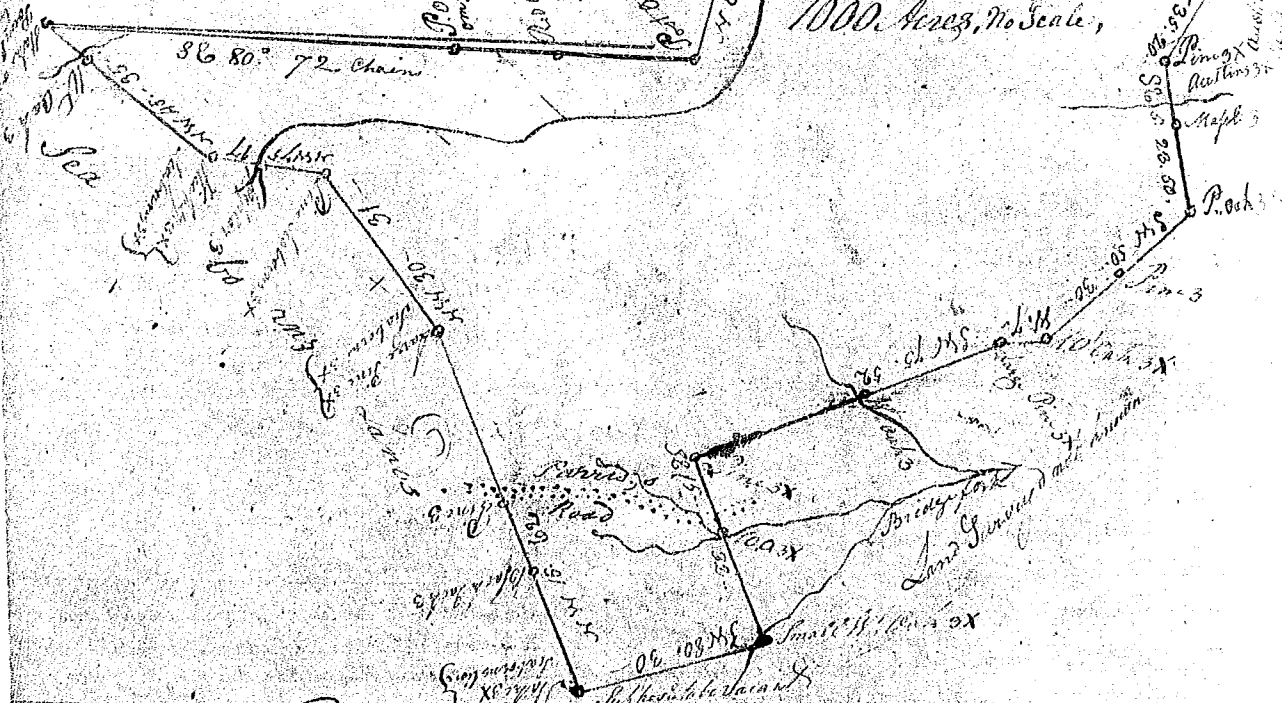

State of Carolina Pursuant to a warrant from John Thomas Esq. Capt. District of South Carolina, Dated the 11th Feb'y 1792. I have measured & laid out unto Augustine Clayton a tract of Eight Hundred & Seventy Two acres of land Situate in the District of Orange on the branches of Southenberry & Ellick's Creek. bounded on Creeks of Middle Tyege River in Greenville County bounded by a line run S 63 E by land granted to William Swift N. E. S. 88 by land surveyed for David N. Neely, all other sides vacant. I hath such shape form & marks as the above plat represents.

Surveyed the 23rd Feb'y 1792. W. D. Thomas Esq.



Recorded 21st March 1792 Del. act